

ELEVATION

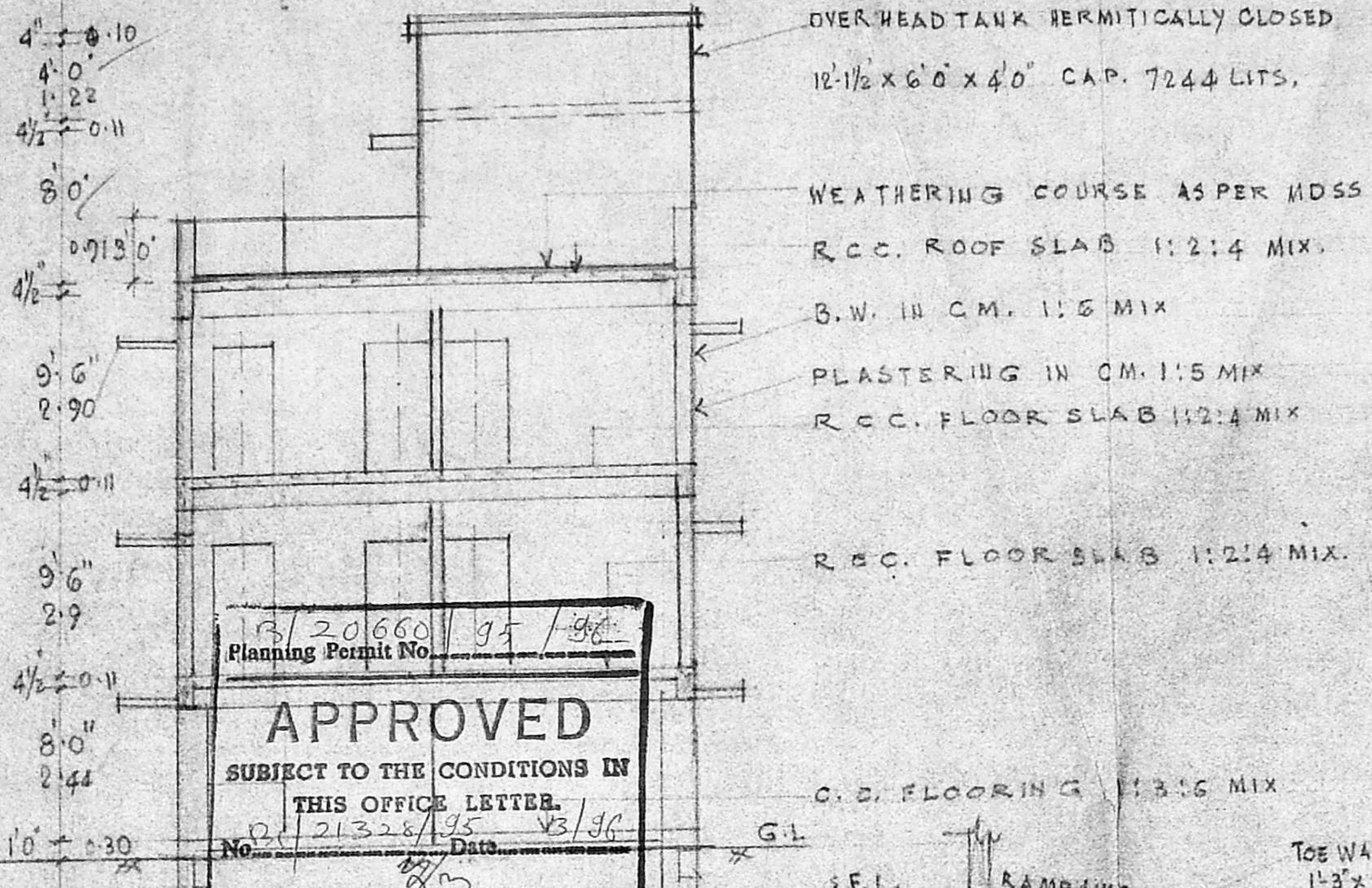

OVER HEAD TANK HERMITICALLY CLOSED  
 12-1/2 x 6'0" x 4'0" CAP. 7244 LITS.  
 WEATHERING COURSE AS PER MOSS  
 R.C.C. ROOF SLAB 1:2:4 MIX.  
 B.W. IN CM. 1:5 MIX  
 PLASTERING IN CM. 1:5 MIX  
 R.C.C. FLOOR SLAB 1:2:4 MIX  
 R.C.C. FLOOR SLAB 1:2:4 MIX.

13/20660/95  
 Planning Permit No.  
**APPROVED**  
 SUBJECT TO THE CONDITIONS IN  
 THIS OFFICE LETTER.  
 No. 21328/95  
 Date 13/3/95  
 SECTIONARY  
 FOR MEMBER SECRETARY  
 MADRAS METROPOLITAN  
 DEVELOPMENT AUTHORITY  
 MADRAS - 600 008.

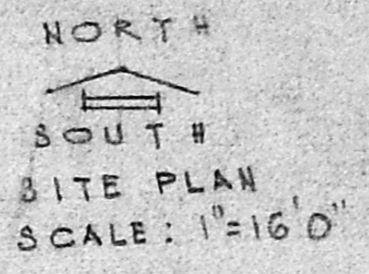

NORTH  
 SOUTH  
 SITE PLAN  
 SCALE: 1"=16'0"

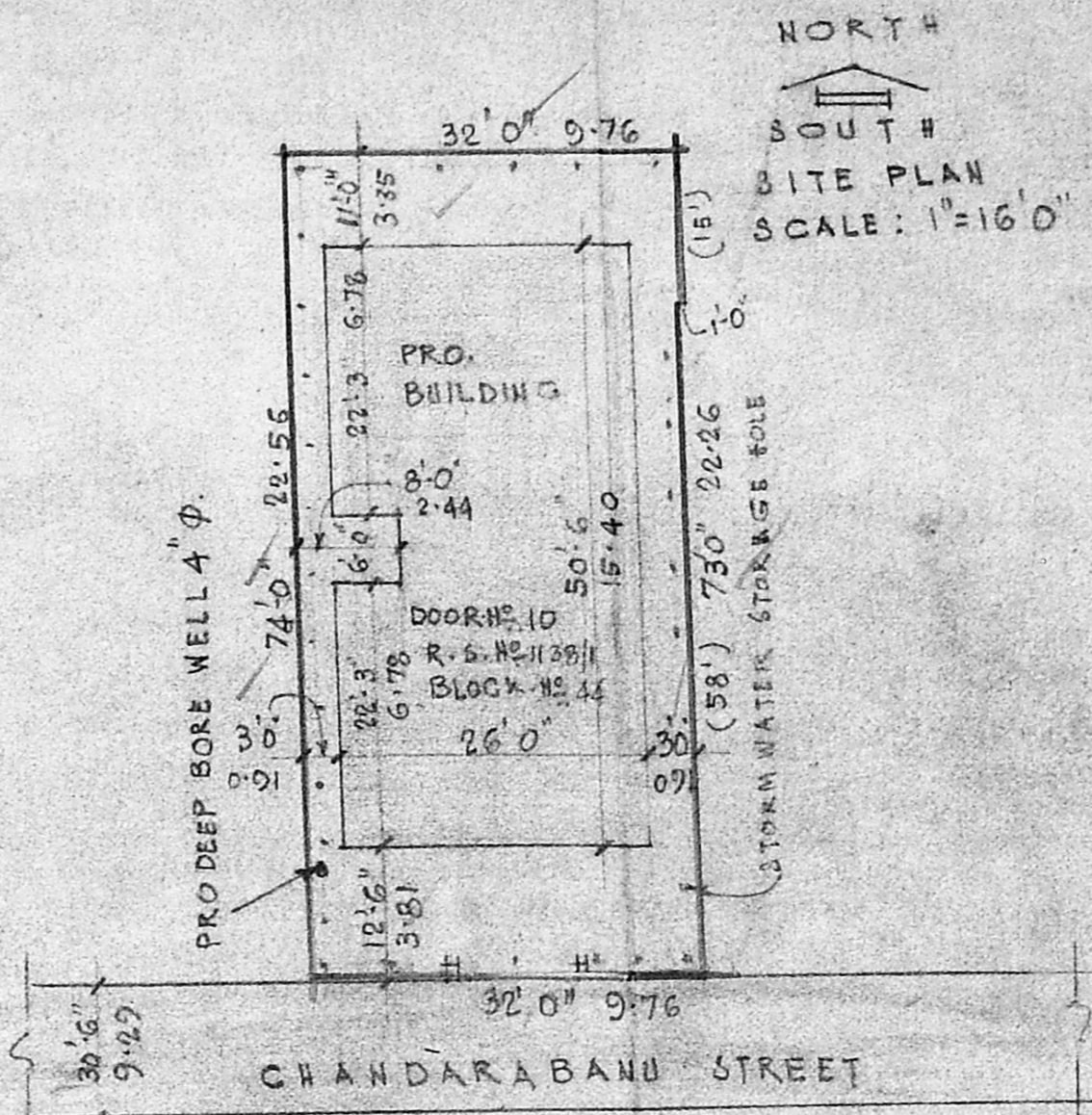

PRO DEEP BORE WELL 4" Φ

STORM WATER STORAGE TANK

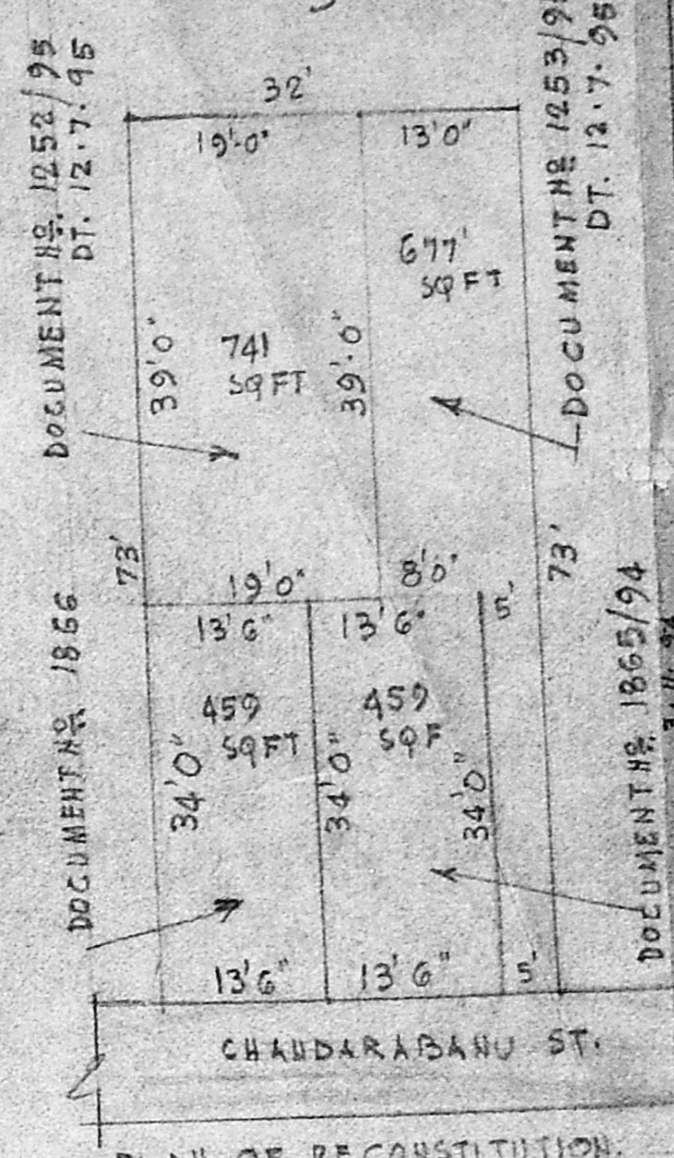

CHANDARABANU ST.  
 PLAN OF RECONSTITUTION.

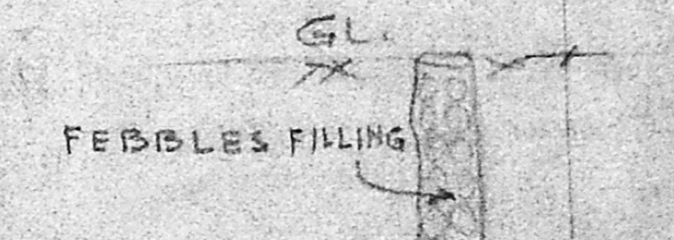

SECTION OF STORM WATER STORAGE

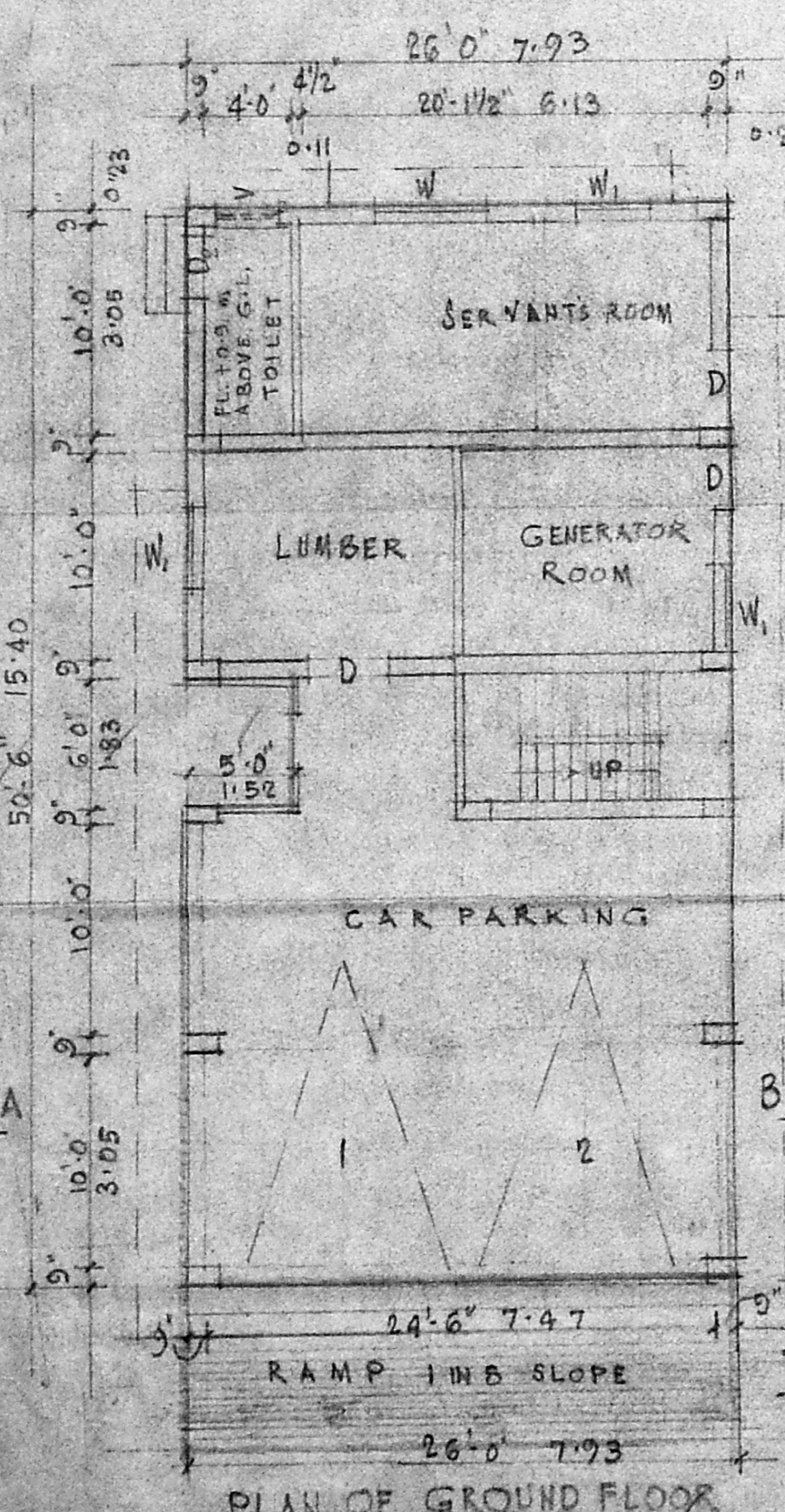

PLAN OF GROUND FLOOR

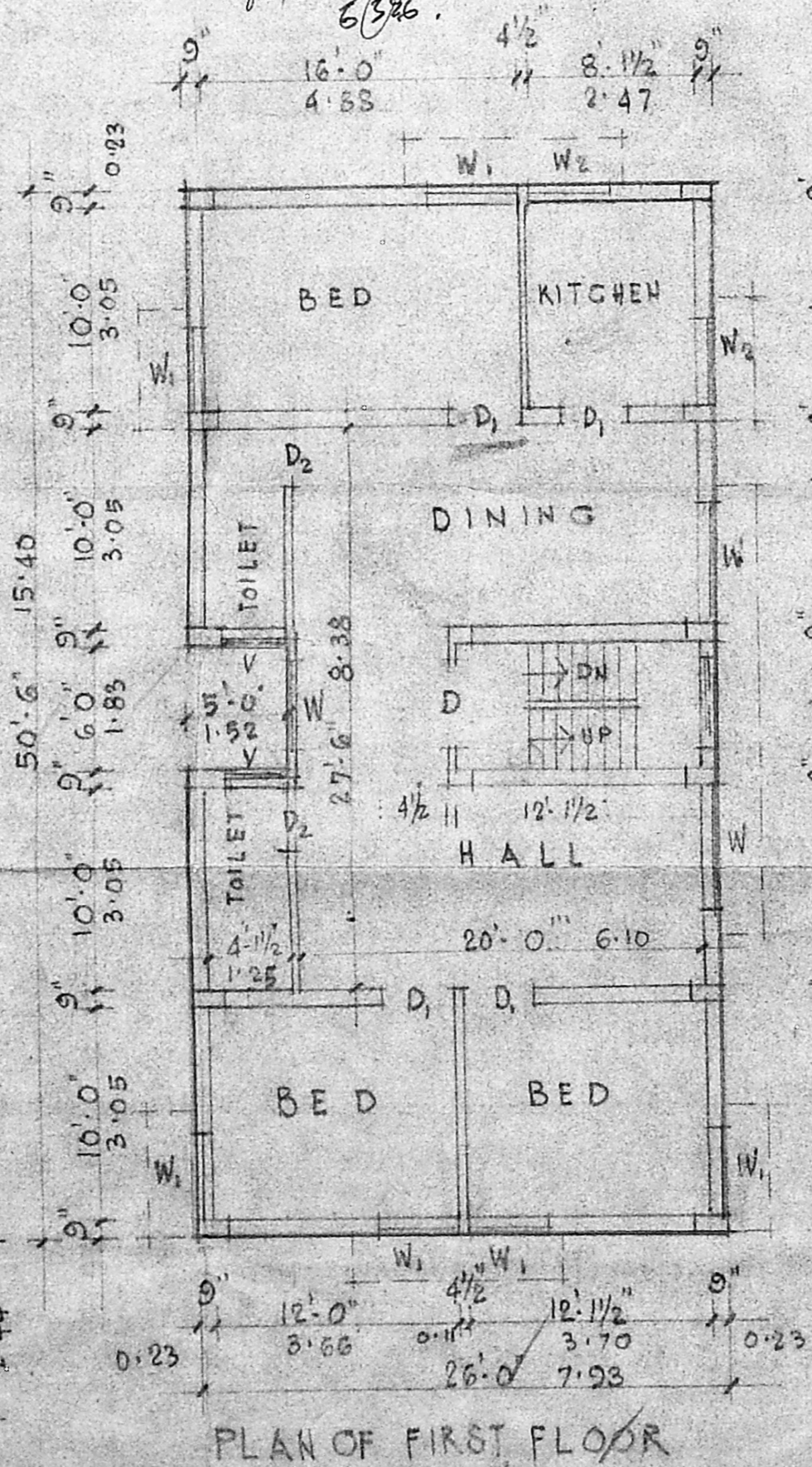

PLAN OF FIRST FLOOR

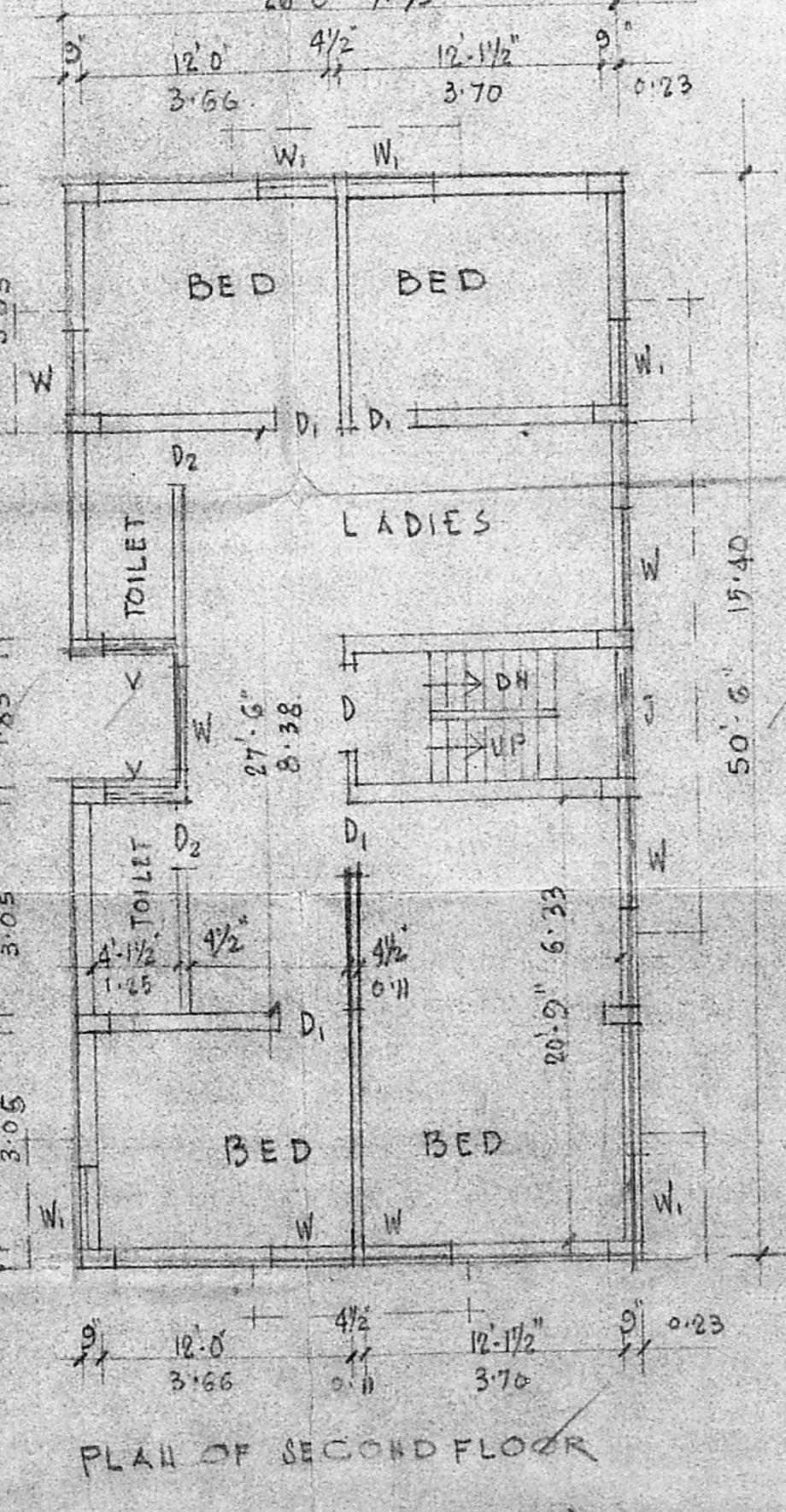

PLAN OF SECOND FLOOR

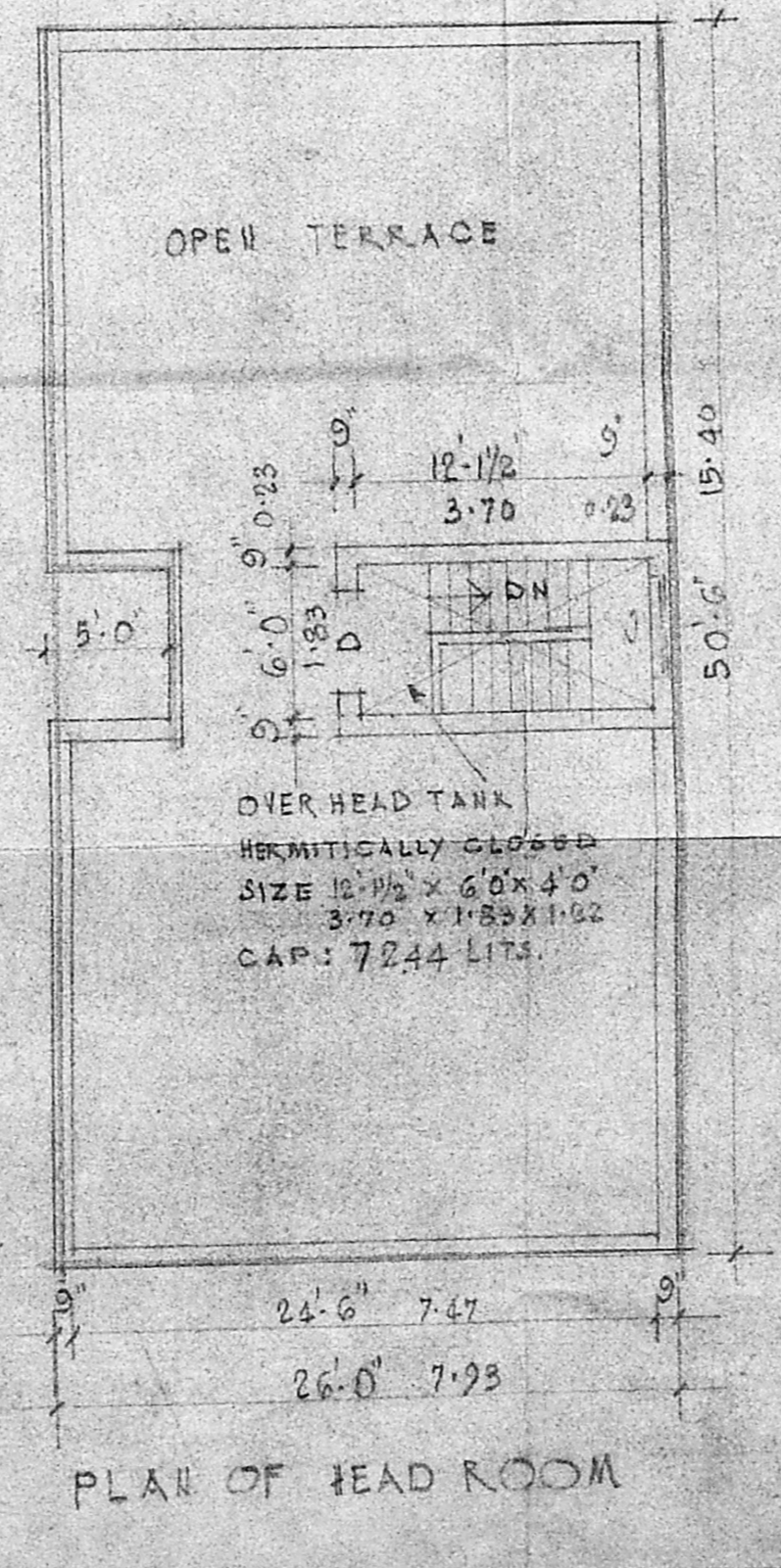

PLAN OF HEAD ROOM

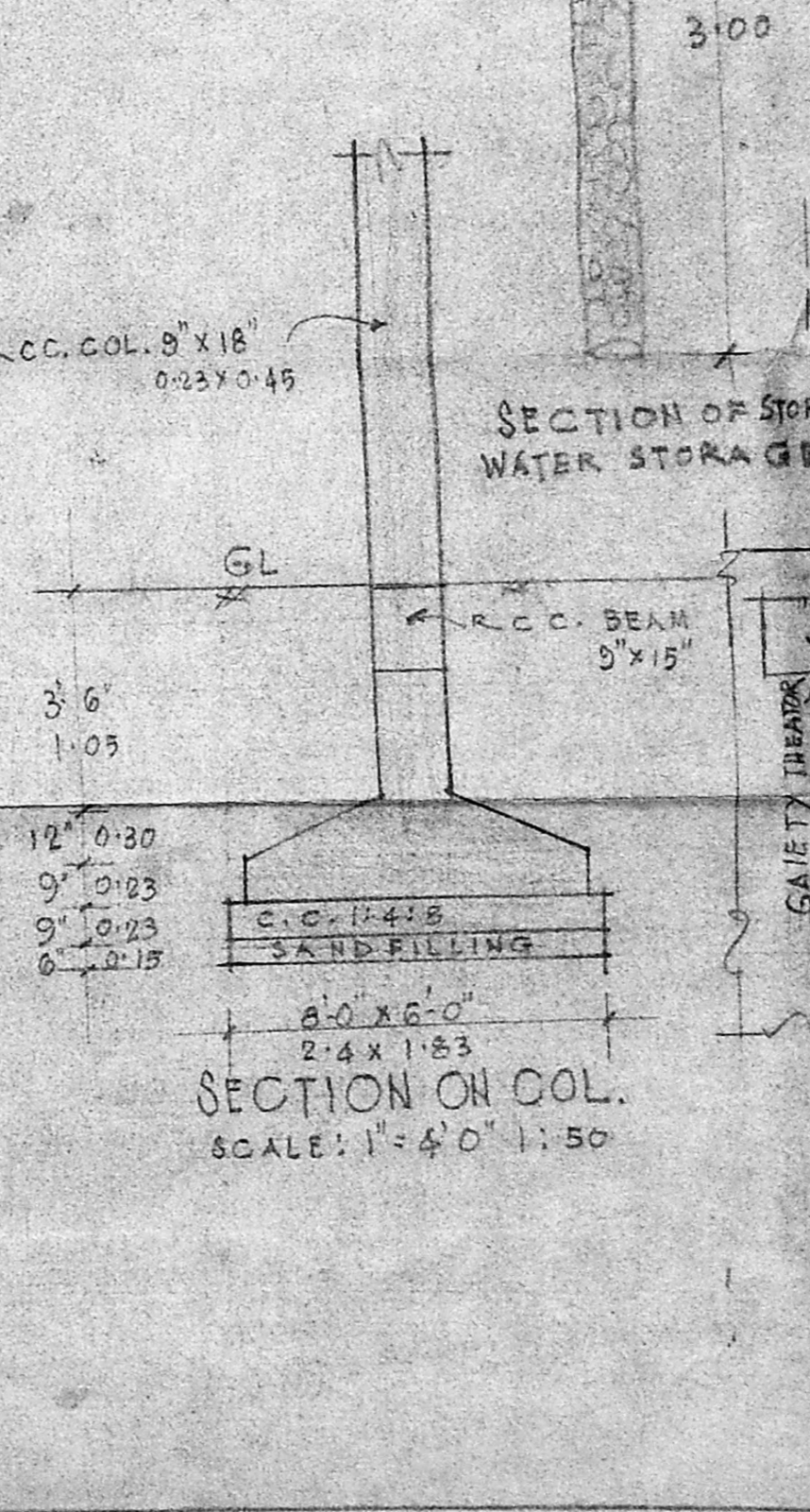

SECTION ON COL.  
 SCALE: 1"=4'0" 1:50

Revised Plan  
 COLOUR  
 PRO. WORK  
 PLOT  
 ROAD

REFERENCE:

	DOOR	WINDOW	VENTILATOR	R.C.C. JALI
D <sub>1</sub>	1'00" x 1'98"			
D <sub>2</sub>	2'5" x 3'8"			
W <sub>1</sub>		4'6" x 4'0" 1:37	1:22	
W <sub>2</sub>		3'0" x 4'0" 0:91	1:22	
V		3'0" x 2'0" 0:91	0:61	
J		3'0" x 2'0" 0:91	0:61	

F.A.R. LAND AREA: 2314 SQFT 215.00M<sup>2</sup>  
 BUILDING AREA GT. 1283 " 119.12 M<sup>2</sup>  
 TOTAL G.F., FF, SF = 3575.7M<sup>2</sup> P.F. 1283 " 119.19 M<sup>2</sup>  
 PLOT COVERAGE 54.9% S.F. 1283 " 119.19 M<sup>2</sup>  
 F.S. 13.11 TOTAL F.F. & S.F. 2566 " 238.38 M<sup>2</sup>

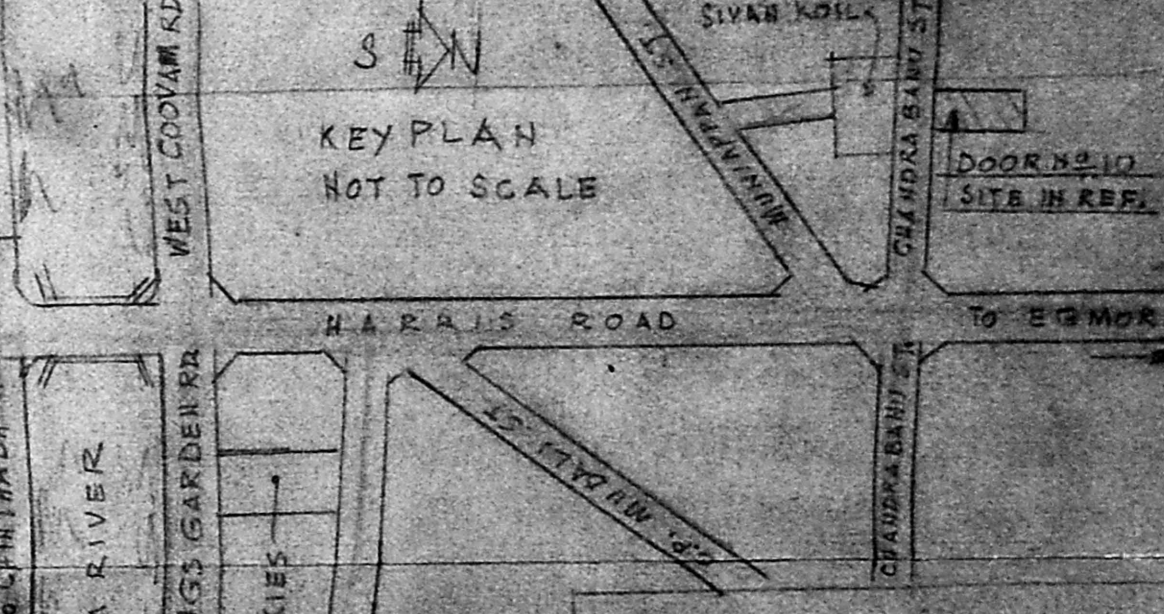

KEY PLAN  
 NOT TO SCALE

SIGNATURE OF SURVEYOR  
 C.K. RATNASABAPATHY  
 ENGINEER  
 Licensed Surveyor  
 Class I No. 2AD  
 CORPORATION OF MADRAS  
 7, Jubilee Road,  
 MA.

SIGNATURE OF OWNER  
 H. Basulalan  
 M<sup>2</sup> 148/194/27